

GROUND FLOOR PLAN
SCALE: 1/4" = 1'-0"

FIRST FLOOR PLAN
SCALE: 1/4" = 1'-0"

GROUND FLOOR:	129 SF
FIRST FLOOR:	2,717 SF
SECOND FLOOR:	1,950 SF
TOTAL:	4,796 SF (W/O GARAGE)
	5,446 SF (W/ GARAGE)

Proposed Residence for
Emerald Woods
A Development by Gracemere, L.L.C.
Y Emerald Woods (Lot # Y Jardin Estates)

JUSTIN F. MINIERI, AIA
NCARB MEMBER
P.O. BOX 1489 • NEW ROCHELLE, NY 10882
914.576.7867 TEL • 914.572.1813 FAX
ARCHITECTS/INTERIORS • Design and construction documents prepared by
this firm are to be used only for the project and site identified herein. Other uses
without the written consent of the firm are prohibited.

DATE: 01/31/08
REVISIONS: 04/13/08

ORIGINAL ARCHITECT'S
SEAL AND STAMP REQUIRED
DWG No.
A05
EMERALD WOOD #Y

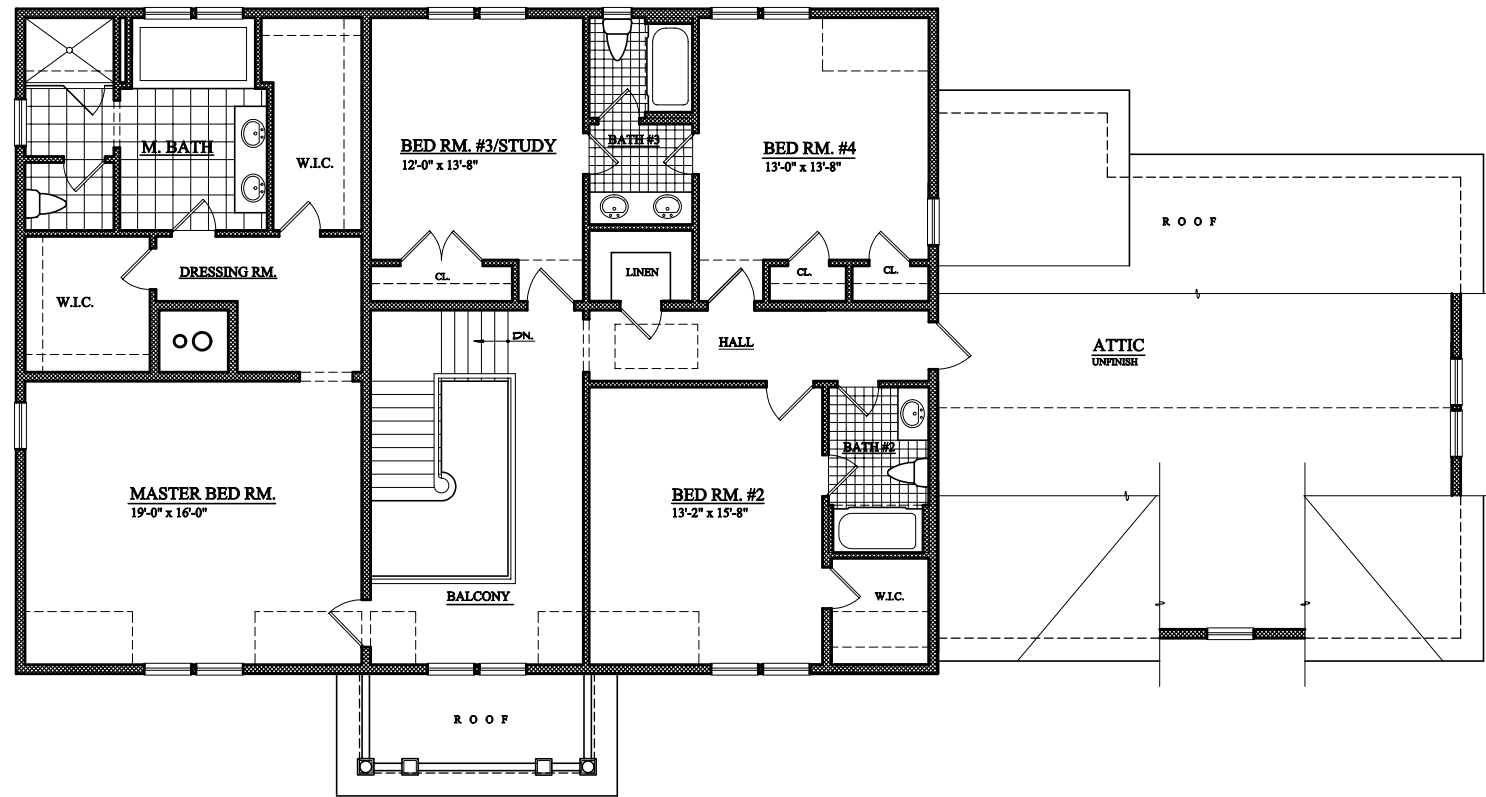

SECOND FLOOR PLAN
SCALE: 1/4" = 1'-0"

JUSTIN F. MINIERI, AIA
 NCARB MEMBER
 P.O. BOX 1489 • NEW ROCHELLE, NY 10802
 914.576.7087 TEL • 914.572.1813 FAX
ARCHITECTS' CONTRACTS • Changes and specifications are prepared by the architect and shall be subject to the terms and conditions of the contract documents. All work shall be subject to the terms and conditions of the contract documents.

DATE: 01/31/08
 REVISIONS: 04/13/08

ORIGINAL ARCHITECT'S SEAL AND SIGNATURE
 DWG No.

A06

EMERALD WOOD #Y

Proposed Residence for
Emerald Woods
 A Development by Gracemere, L.L.C.
 Y Emerald Woods (Lot # Y Jardin Estates)

Tarrytown, NY